The Weekly Newsletter of the

Choo Choo Chorus

You're receiving this e-mail because you are a member or friend of the Choo Choo Chorus

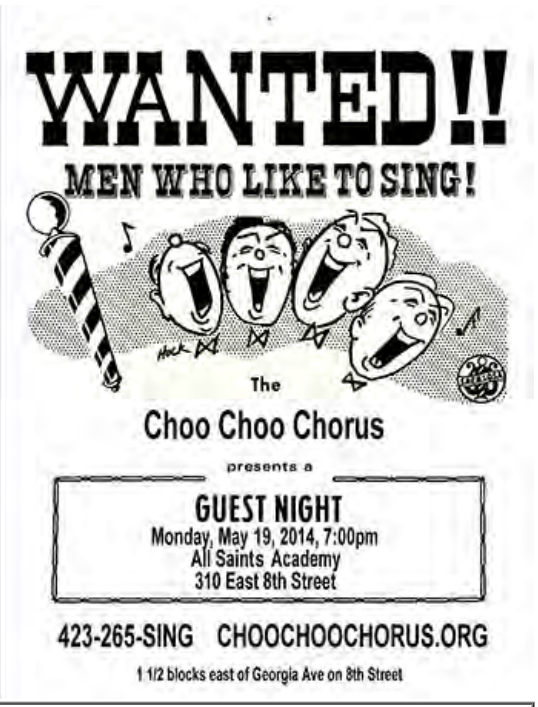

May 19, 2014

In This E-mail

- Script For Monday's Meeting
- Guest Night Update
- Memorial Weekend Update

Board Meeting, Monday, May 19, 5:00 PM (**note earlier starting time)**, All Saints

Guest Night, Monday, May 19. 7 PM, All Saints

Scout Flag Day, Saturday, May 24th, National Cemetery

Memorial Day, Monday, May 26th, National Cemetery

Harmony Explosion Camp, July 17-19, Show, Saturday night, A Mighty Wind is a teaching quartet, UTC

Annual Show, Saturday, August 16 (**note the new day)**, Disney Songs Through the Years, GPS

\

Script For Monday's Meeting

No script as such to be published because of the details for guest night. Songs we will work are:

My Wild Irish Rose (polecat)
Wait 'Til The Sun Shines Nellie (polecat)
Hello Mary Lou
Star-Spangled Banner
Armed Forces Medley
God Bless America
Can You Feel The Love Tonight

Guest Night Update

Guest night will be very important for us in many ways. It gives us a chance to show off a little, tell prospective members about who we are and what we do, and attract new singers. If you haven't already done so, please invite someone to come to our guest night, bring his family, and join the fun! Also, remember to wear your white polo shirt and name tag. Next Monday could be the difference between growth and stagnation for our chapter. See you there! *Paul*

Memorial Weekend Update

Memorial weekend arrival times at the cemetery are: Scout Saturday 7:30am, Memorial Monday 10:15am. Patriotic uniform both days (red jacket, white shirt, electric blue tie, navy blue trousers). We sing the anthem, GBA and the Military Medley on both days. *Rich*

The Choo Choo Chorus is the performing unit of the Chattanooga Chapter of the Barbershop Harmony Society.
We meet almost every Monday night at All Saints Academy, 310 East 8th Ave, Chattanooga, TN 37421.
You can call (423) 265-SING for more information or see our website choochoochorus.org
Newsletter Editor: Steve Wixson, e-mail: swixson@epbfi.com