The Weekly Newsletter of the

Choo Choo Chorus

You're receiving this e-mail because you are a member or friend of the Choo Choo Chorus

Veterans Day 2015 | **November 23, 2015**

In This E-mail

- Script for Monday's Meeting
- Highlights of Last Meeting
- Veterans Day Highlights
- Show Poster Email
- Old Show Programs and Newsletters
- Niles Fowler Update

Calendar

Click HERE **for Website Calendar.**

Alexian Village, Tuesday, December 1, Arrive at 6:15 PM

Rock City, Thursday, December 3, Arrive at 6:15 PM

Princess Theater, Friday, December 4, South Pittsburgh, Arrive at 7 PM EST (our time)

Cleveland Show, Thursday, December 10

Christmas Show, Saturday, December 12, 7:00 PM, GPS, Arrive time TBD

Christmas Party, Monday, December 21

Garden Plaza, Thursday, December 17, Arrive at 6:15 PM

Knights of Columbus, Saturday, December 19, Arrive at 6:15 PM

Chattanooga Symphony, April 9, 2016

Old Show Programs and Newsletters

Our historian, Fred, is going thru the

Script for Monday's Meeting

7:00 PM Welcome to CCCCers
7:05 to 7:20 PM Warm-Ups
7:20 to 8:30 PM CCCC
8:30 to 8:45 PM Business and Break
8:45 to 9:35 PM Our Christmas Songs
9:35 PM Closing and Gandy Dancer, Keep the Whole World Singing

Highlights of Last Meeting

SteveG led announcements and gave some previews of the Christmas Show - such as the Hunch and Gruntch skit. Rich again passed out and collected sign up sheets for the Christmas sing outs. DaveR noted show tickets and posters can be picked up starting tonight. SteveW mentioned that old show programs and old newsletter available (see below). SteveG passed the Gandy to DanK. We closed with KTWWS.

Veterans Day Highlights

Veterans Day 2015 was like many previous ceremonies. What was different was the keynote speaker who gave a first hand account of a Veitnam battle he survived that cost the lives of half of the soldiers. Before we sang the *Armed Forces Medley*, Paul introduce Frank and that resulted in Frank being interviewed for Channel 9's 6 and 11PM news. There were a few brief clips of us singing in that broadcast.

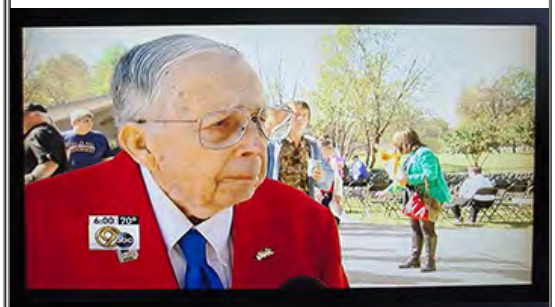

Show Poster Email

Right after I email this newsletter, I will send an email with our Christmas Show poster that you can forward to people in your

chapter archives and thowing away duplicates. These have been scanned into the computer and can be viewed by clicking HERE for programs and HERE for newsletters. Read at least the first newsletter that is 22 years old. There are paper copies in the riser room that anyone can have. If you have time, read some of these and let me know if there are features that we should add to our current newsletter.

Christmas Show poster that you can forward to people in your email address book. If you can, delete any address text leaving only the sentence "You can help us by forwarding this email to your friends." *SteveW*

Niles Fowler Update

Niles has been having some dizzy spells, but is a little better. I don't know if he will be back to sing, but am sure he would like to see and hear the show. Telephone number is: 706-861-1348. *Wilbuir*

The Choo Choo Chorus is the performing unit of the Chattanooga Chapter of the Barbershop Harmony Society.
We meet almost every Monday night at All Saints Academy, 310 East 8th Ave, Chattanooga, TN 37421.
You can call (423) 265-SING for more information or see our website choochoochorus.org
Newsletter Editor: Steve Wixson, e-mail: swixson@epbfi.com

*